



richard
james

200 Homington Avenue

Badbury Park, Swindon, SN3 6EP

Guide Price
£365,000-£380,000



Homington Avenue

Badbury Park

Freehold | EPC Rating - B

 4
  3
  1

A stunning Town House, situated within the sought after Badbury Park development in Coate. Built by messrs Redrow Homes to their 'Kensington' design, and also features a lovely private Westerly facing aspect to the rear.

This immaculately presented home offers fantastic access to Coate Water Country Park and to Old Town, Junction 15 of the M4 Motorway and the Great Western Hospital.

The well appointed accommodation comprises: Hall, Cloakroom, Utility Cupboard and 16' fitted Kitchen/Dining Room with integrated appliances and PVCu double doors opening into the Rear Garden.



Alex Hudson
Partner

01793 311 002
07889 366 136

alexhudson@richardjames.uk



Scan here

Well
Presented
throughout





To the first floor, spacious Sitting Room with double doors opening onto the Balcony, also Bedroom One with built-in wardrobes and large Ensuite, with walk-in Shower. With Three further double Bedrooms, additional Ensuite and Family Bathroom, to the top floor.

▼ Ground Floor

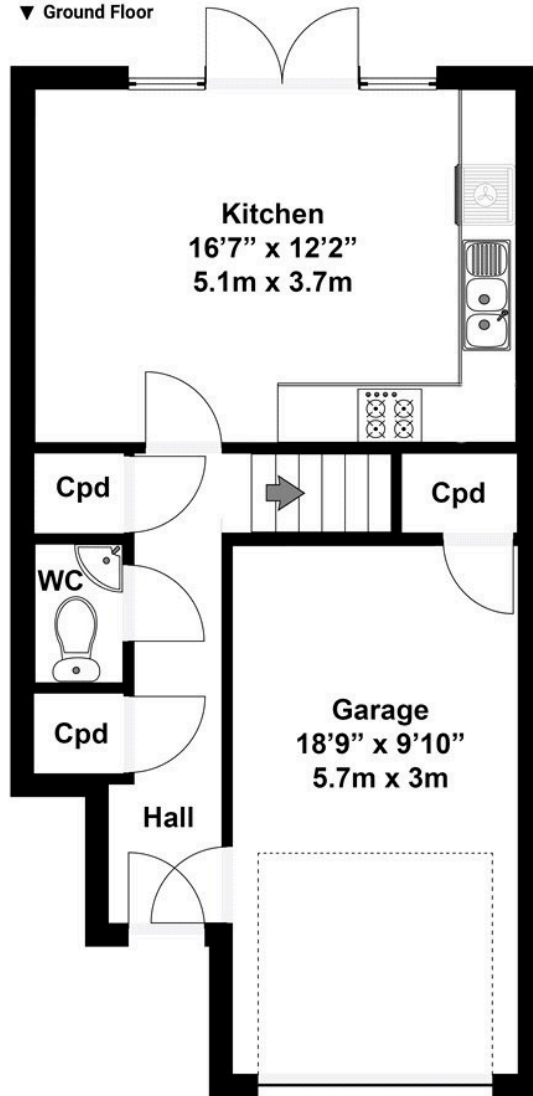

▼ 1st Floor

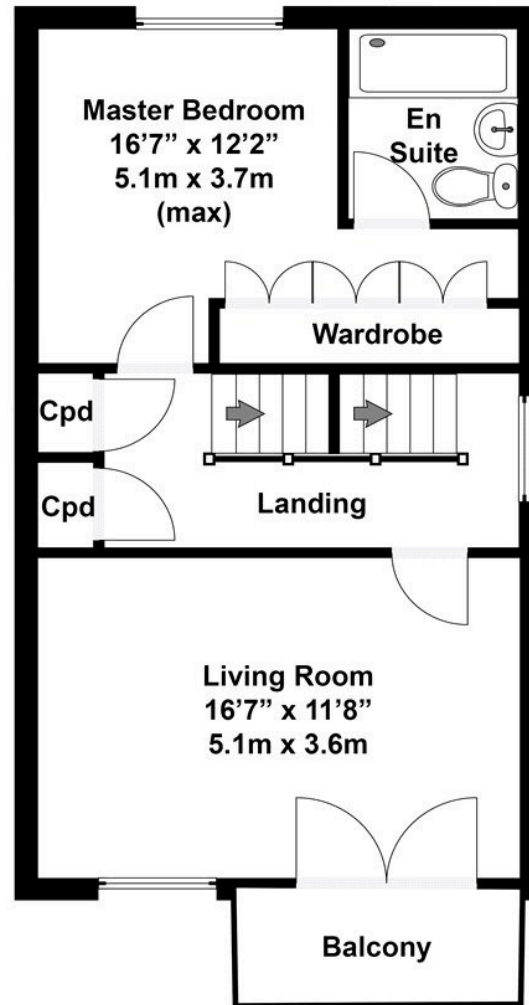

▼ 2nd Floor

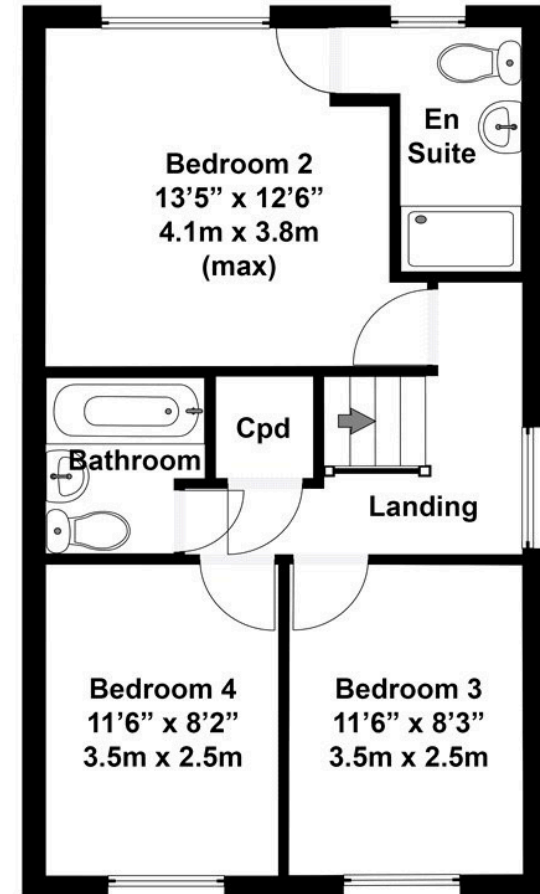

Total area approx: 1515 sq ft / 141 sq m

N.B. Whilst care has been taken with this floor plan to reflect an accurate likeness of the property it should only be used as a guide.

01793 311 002

alexhudson@richardjames.uk

richardjames.uk

   @rjestateagent