



46 Wheatcroft Way, Swindon, SN1 2RA

Asking Price **£365,000**

richard james

richard
james



Wheatcroft Way

Swindon

Freehold | EPC Rating - C



- THREE BEDROOMS
- DETACHED
- KITCHEN DINER
- CONSERVATORY
- EN SUITE TO MASTER
- AMPLE DRIVEWAY PARKING

This fantastic three bedroom detached family home is offered to market situated in a quiet area surrounded by ample amenities and within very short walking distance of St Joseph's School.

The property comprises; entrance hall, WC spacious living room, conservatory with underfloor heating, kitchen diner with integrated appliances and separate utility room with further storage.

Upstairs you'll find three good sized bedrooms including two doubles, the family bathroom with shower over bath and en suite to the master bedroom.



The property also benefits from a cosy rear garden laid to patio and lawn, with ample driveway parking for four vehicles.

Get in touch for your chance to view this amazing home!







richard
james

Floorplan

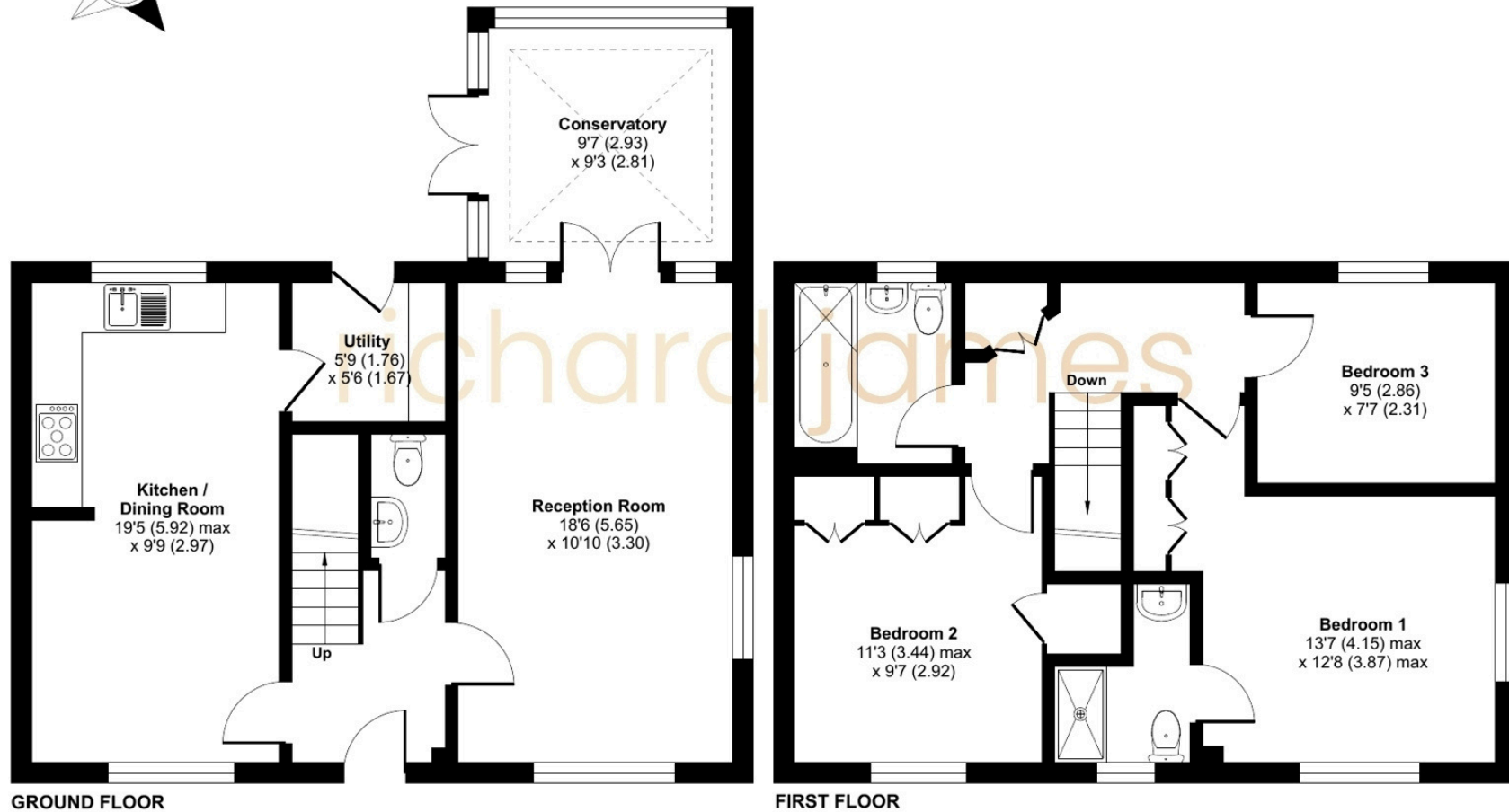

01793 520 720

oldtown@richardjames.uk

101 Victoria Road | Swindon | SN1 3BD

richard james

richardjames.uk