

richard
james



1 Lordswood

Badbury Park, Swindon, SN3 6EH

Asking Price
£450,000



Lordswood

Badbury Park

Freehold | EPC Rating - C

 3  2  2

A Three bedroom detached Redrow built property located in Badbury Park.

This property boasts three double bedrooms, ensuite to master in addition to the family bathroom.



Alex Hornby
Director

01793 311 013
07889 366 134

alexhornby@richardjames.uk



Scan here



Kitchen
Diner





The ground floor offers living room, cloakroom, fitted kitchen/dining room and Orangery overlooking the enclosed garden which in turn gives access to the garage and tandem driveway.

Private
Garden



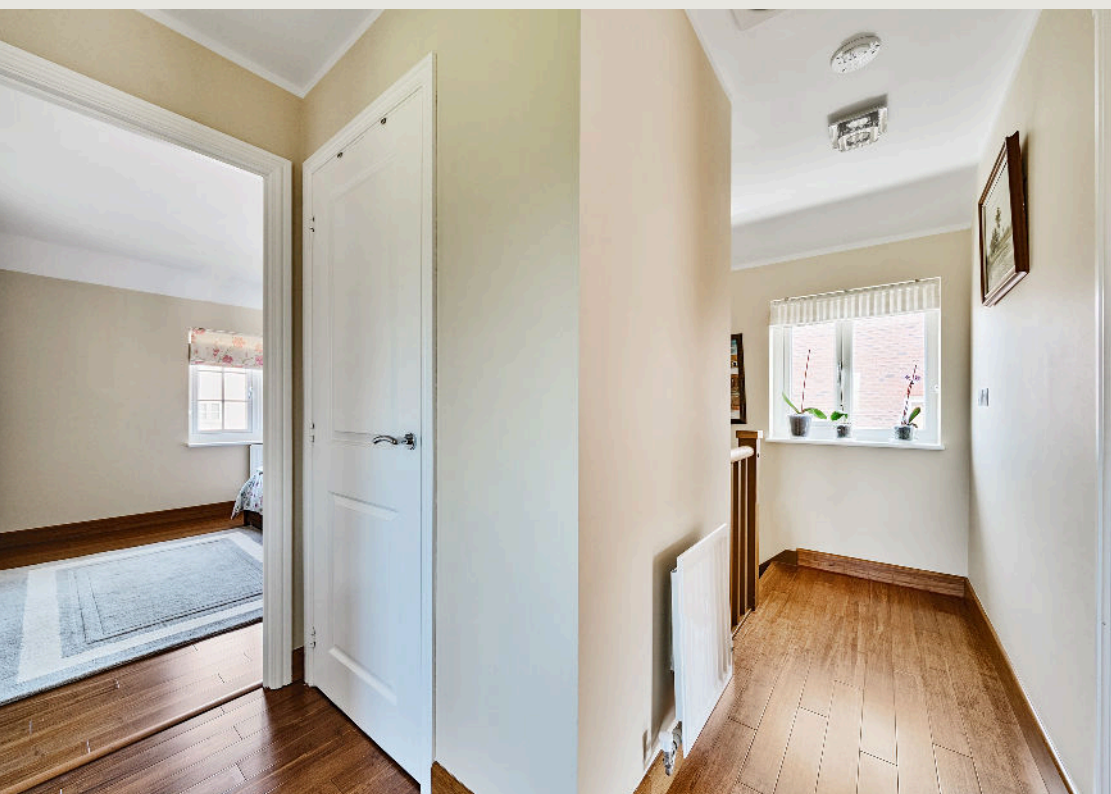

Further features include gas central heating and PVCu double glazing.

Approximate Area = 1241 sq ft / 115.2 sq m

Garage = 207 sq ft / 19.2 sq m

Total = 1448 sq ft / 134.4 sq m

For identification only - Not to scale

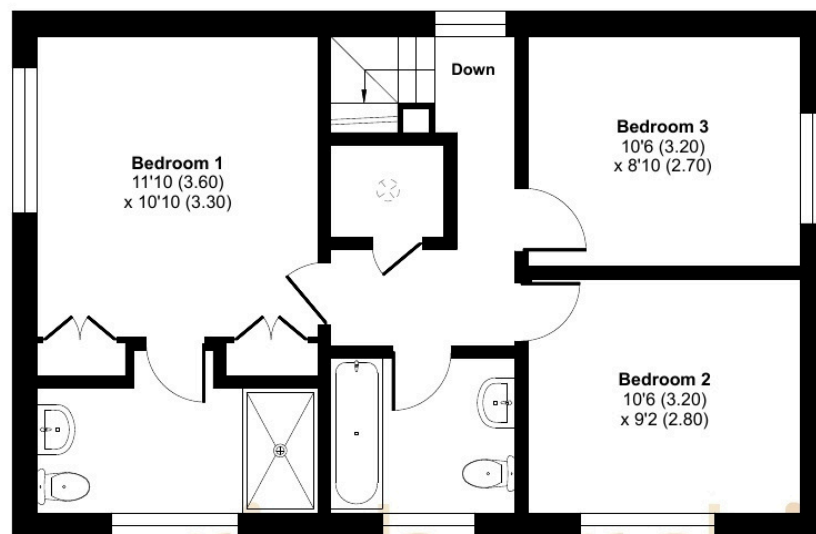

FIRST FLOOR

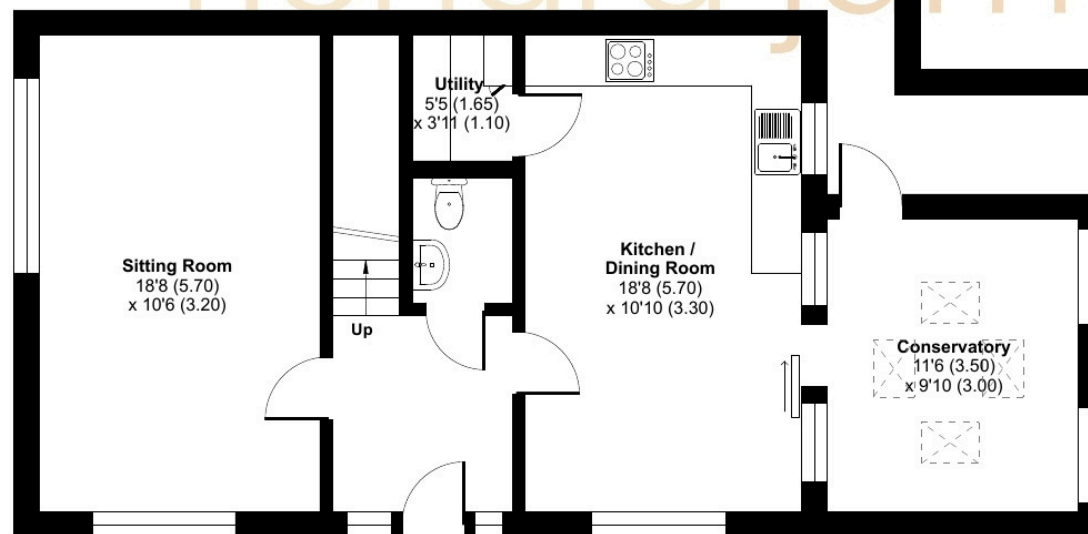
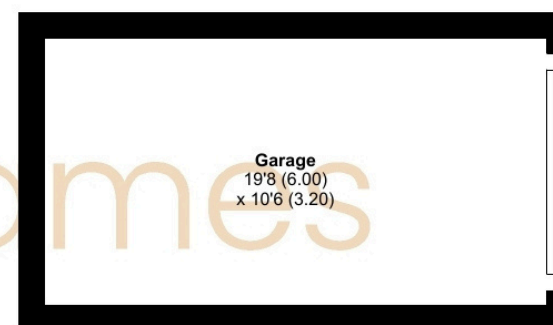

GROUND FLOOR

01793 520 720

oldtown@richardjames.uk

101 Victoria Road | Old Town | Swindon | SN1 3BD

richardjames.uk

